

# Für mich soll's rote Rosen regnen

Text: Hildegard Knef

Slow Waltz

Musik u. Arrangement:  
Hans Hammerschmid

## 1. Stimme in B u. Es

*Slow Waltz*

**A**

**B**

1. Stimme in B u. Es

# Für mich soll's rote Rosen regnen

Text: Hildegard Knef

Slow Waltz

Musik u. Arrangement:  
Hans Hammerschmid

## 2. Stimme in B u. Es

*Slow Waltz*

Bb

2. St.

Es

**A**

*p*

**B**

2. Stimme in B u. Es

# Für mich soll's rote Rosen regnen

Text: Hildegard Knef

Slow Waltz

Musik u. Arrangement:  
Hans Hammerschmid

*Slow Waltz*

3. Stimme in Es

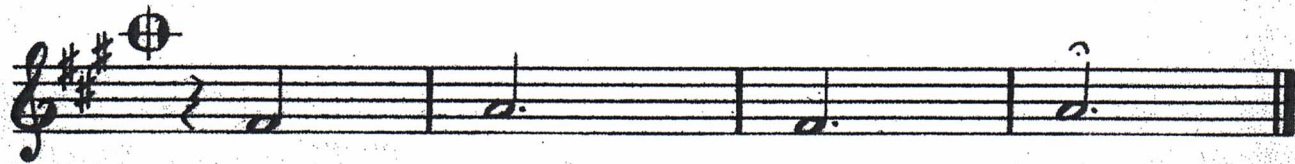
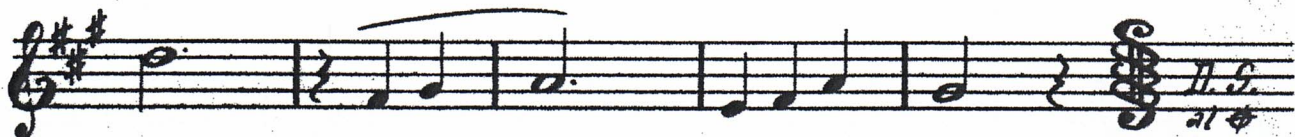
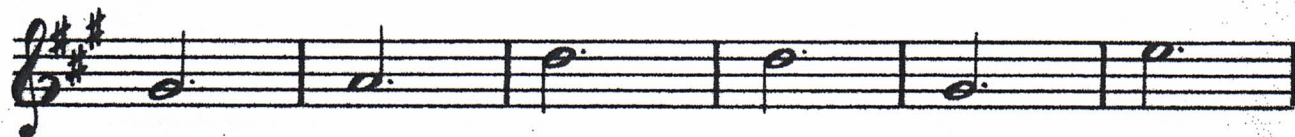
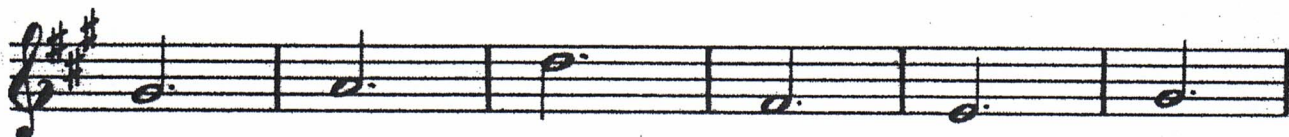

# Für mich soll's rote Rosen regnen

Text: Hildegard Knef

Slow Waltz

Musik u. Arrangement:  
Hans Hammerschmid

*Slow Waltz*

4. Stimme in Es
